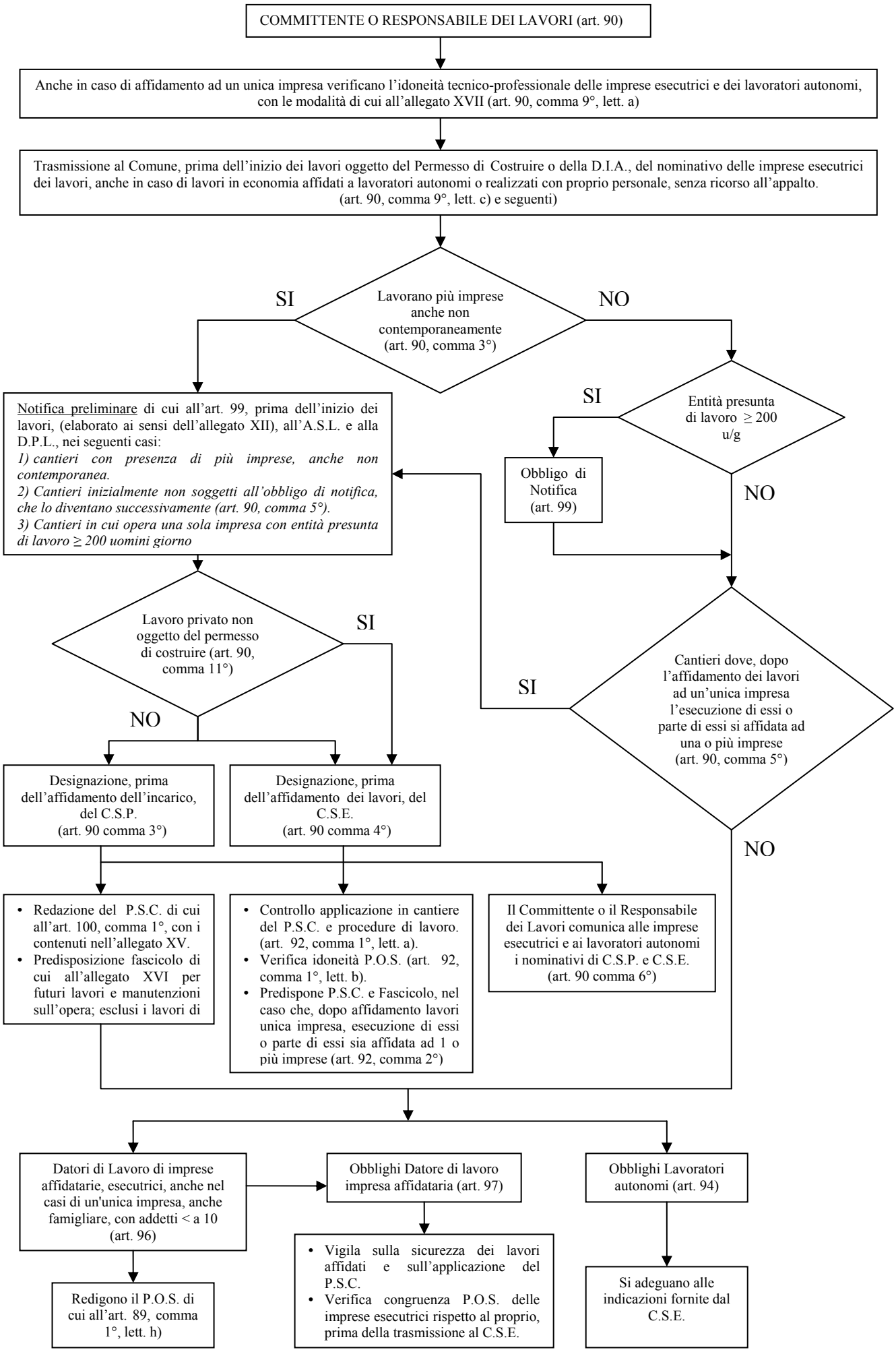D.Lgs. 81/08 Titolo IV – CANTIERI TEMPORANEI O MOBILI